1085 CONCEALED VERTICAL ROD

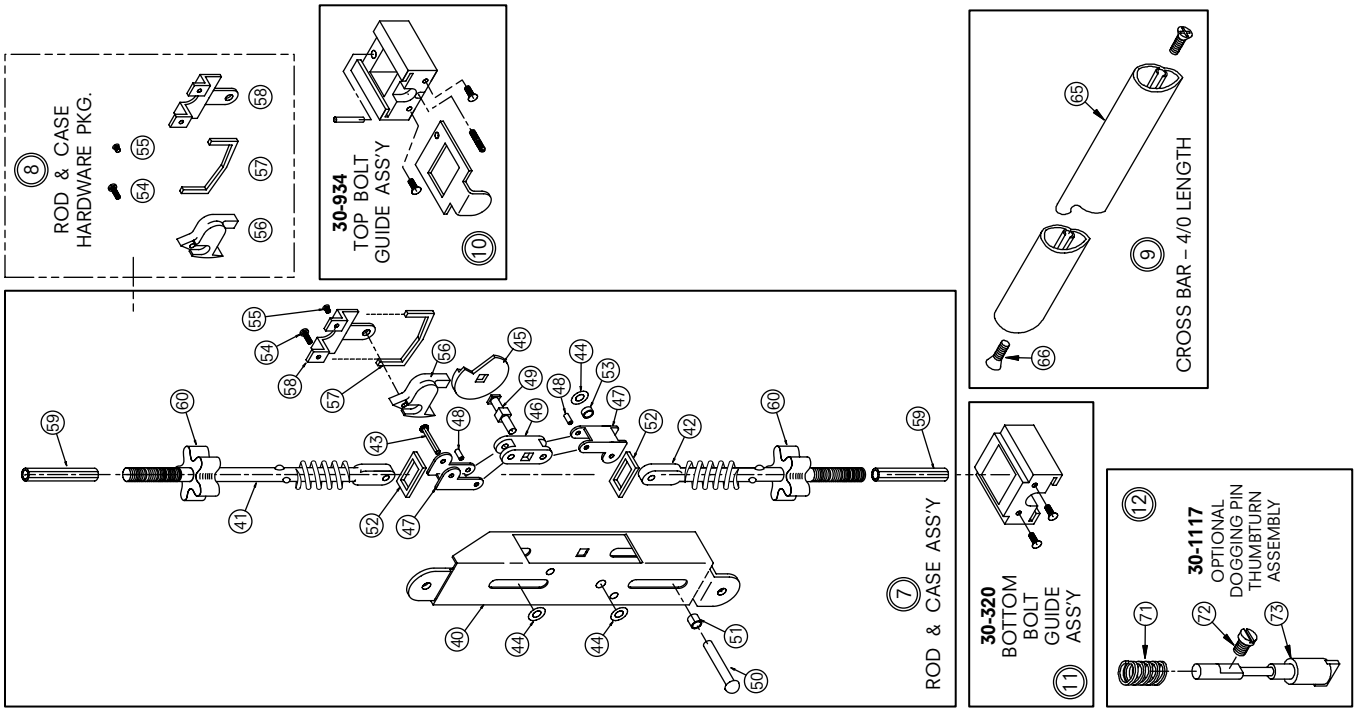

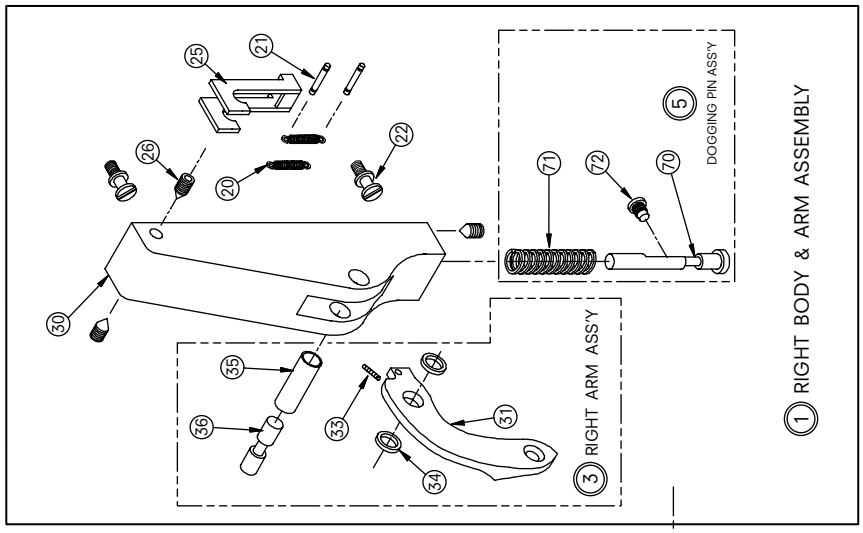

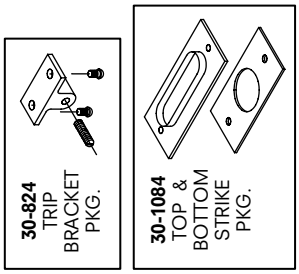

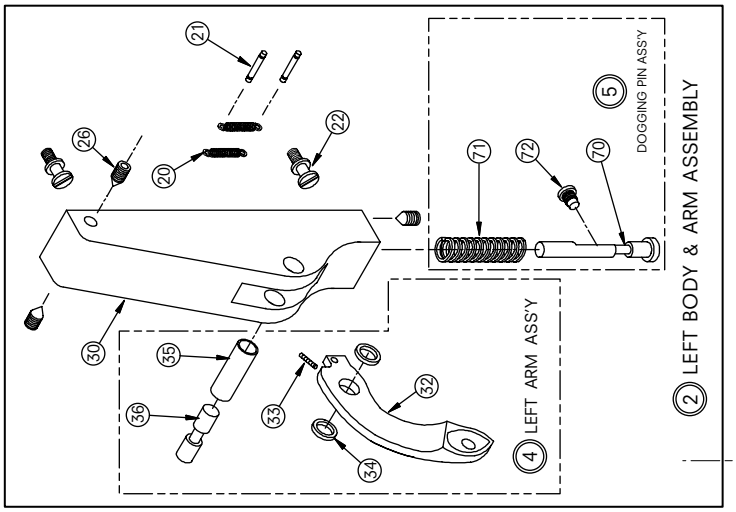

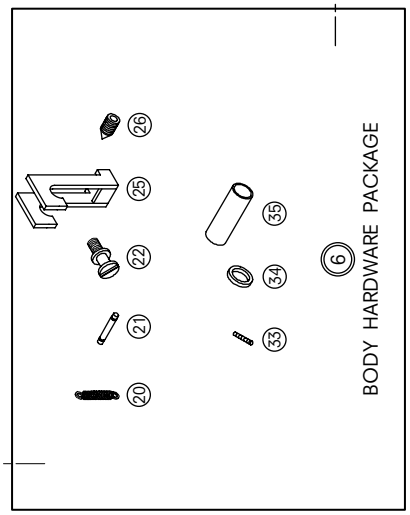

NOTE:
NON-HANDED DEVICE IS REVERSIBLE WITHOUT DISASSEMBLY BY SWITCHING ITEM (25). THIS MAKES EITHER BODY ACTIVE OR INACTIVE.

CLICK HERE TO RETURN TO TABLE OF CONTENTS